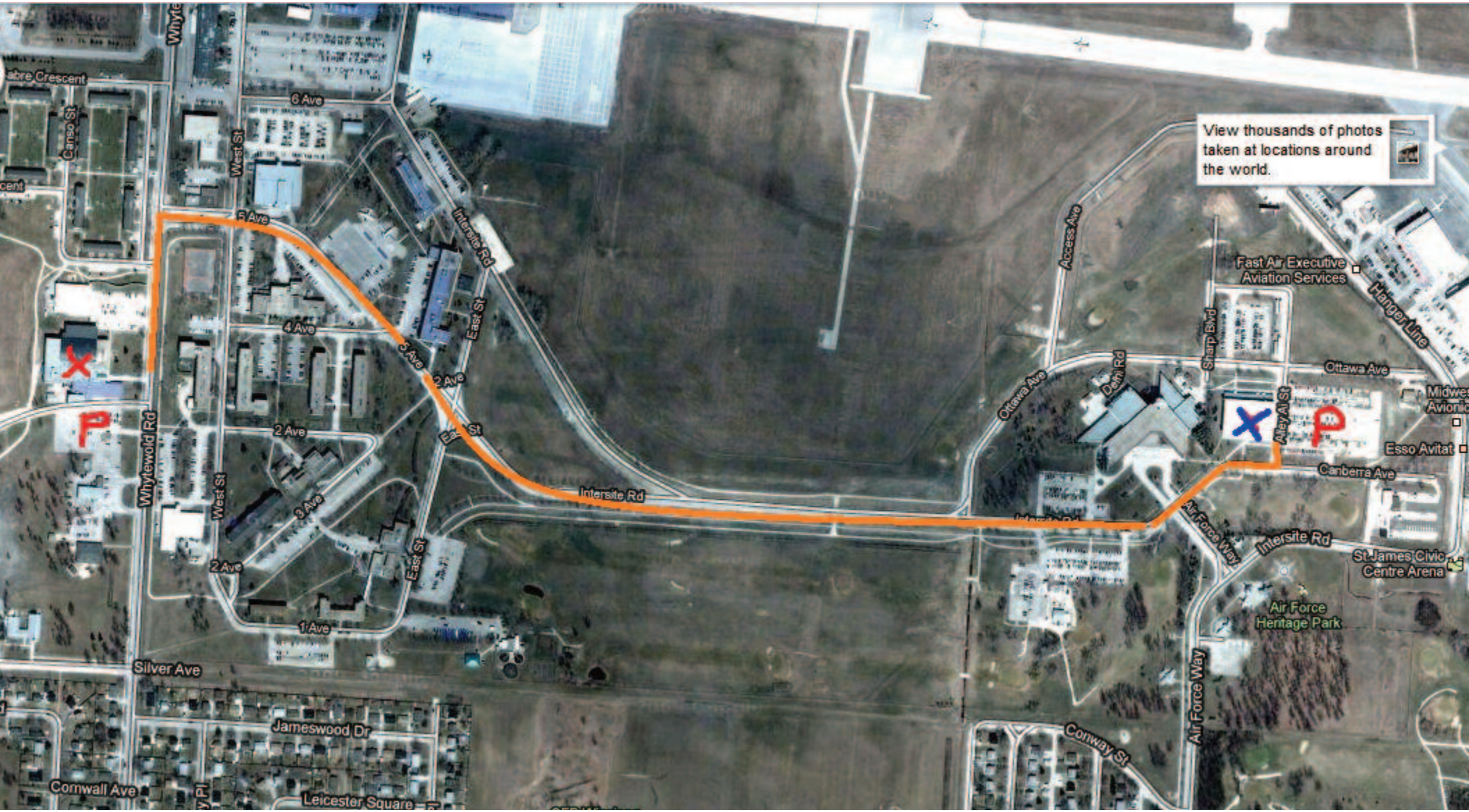


Access Whytewold Road from Ness avenue. Enter 17Wing Air Force gate from Whytewold, follow signs. At the gate, be prepared to show picture ID, and tell guard you are attending the Provincial Archery Event.
PLEASE follow speed limits and signs!